

FRONT ELEVATION

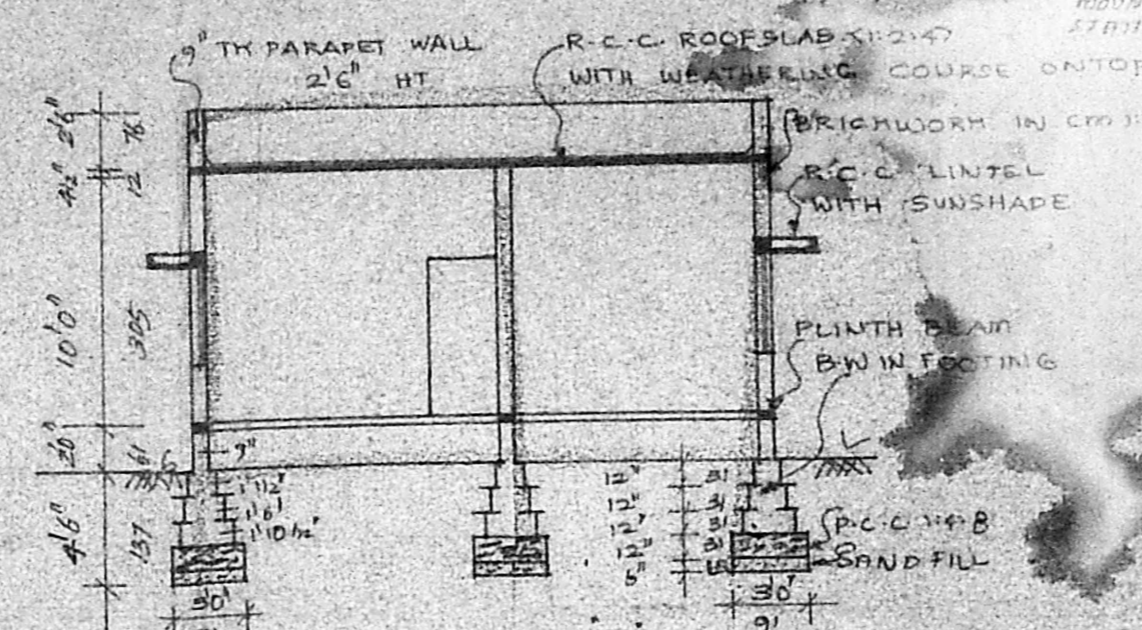

SECTION CC

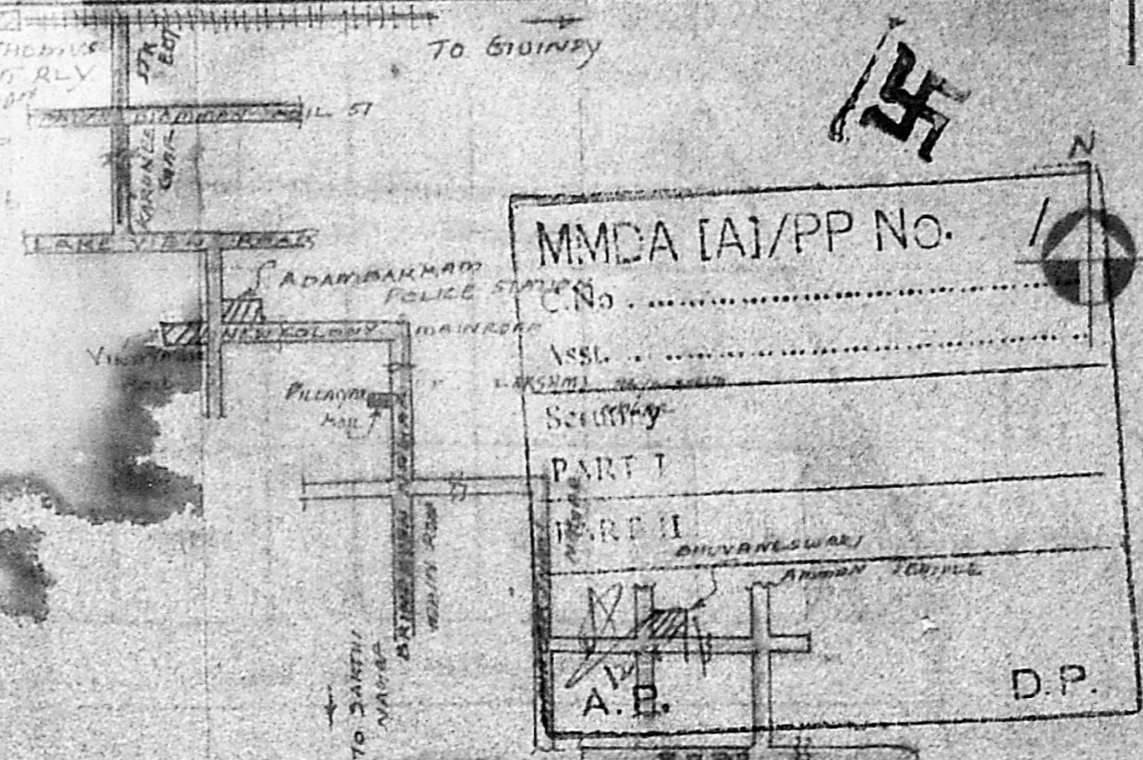

KEY PLAN (nts)

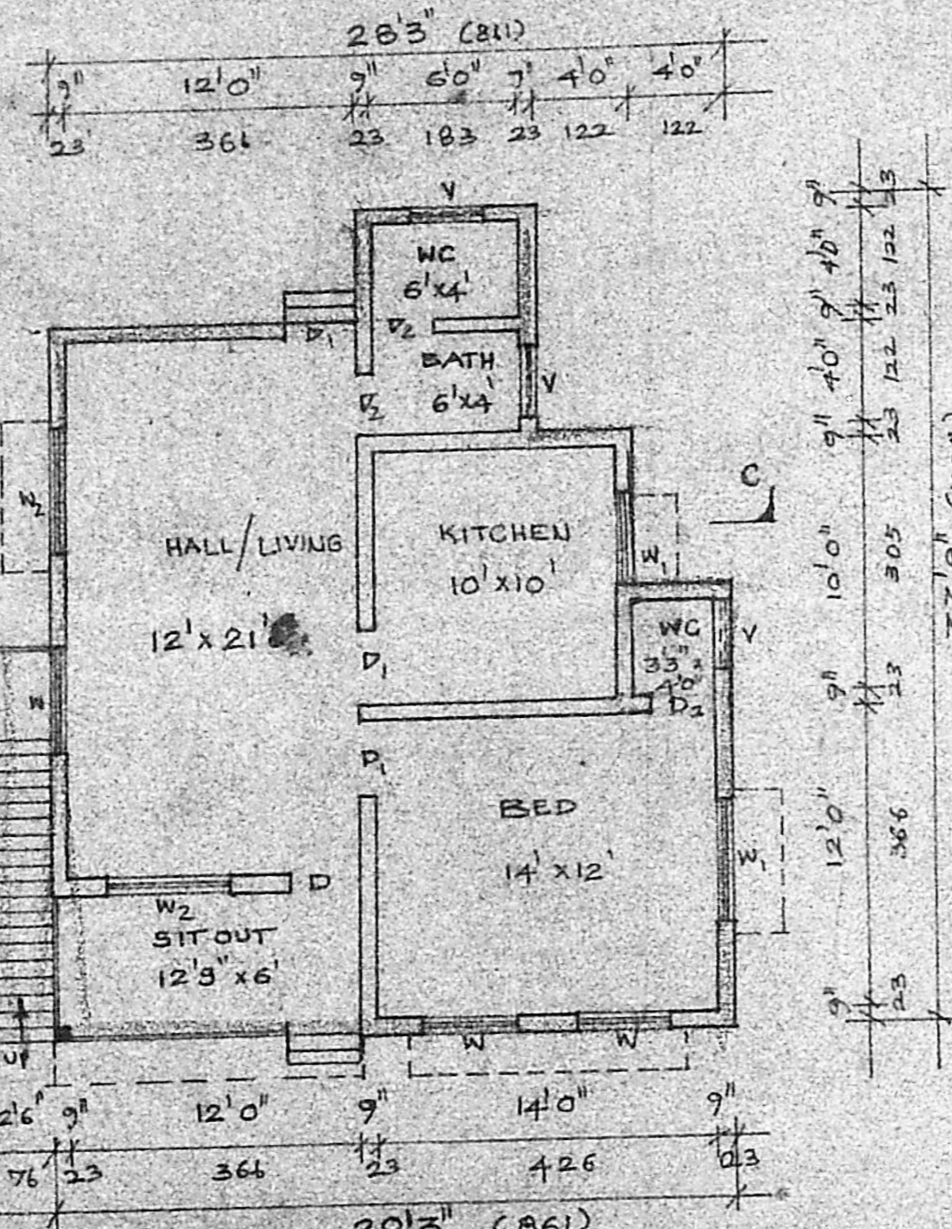

PLAN

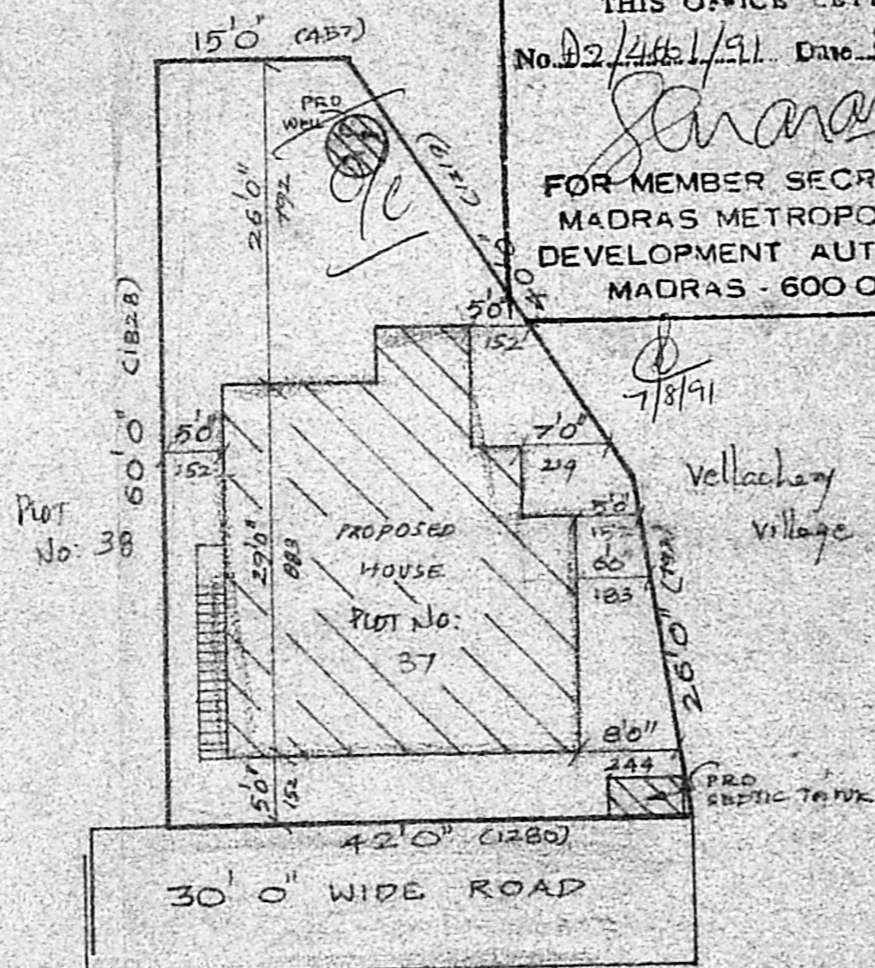

SITE PLAN  
scale 1" = 16' 0" (1:200)

Planning Permit No. A/867/91  
**APPROVED**  
SUBJECT TO THE CONDITIONS IN THIS OFFICE LETTER.  
No. 22/461/91 Date 8-2-91  
*Saravali*  
FOR MEMBER SECRETARY  
MADRAS METROPOLITAN DEVELOPMENT AUTHORITY  
MADRAS - 600 008.

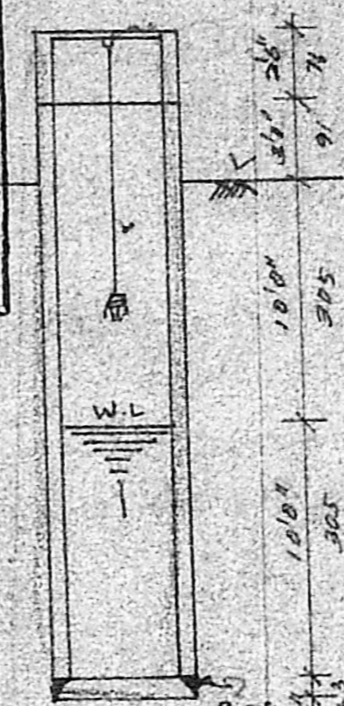

WELL DETAILS

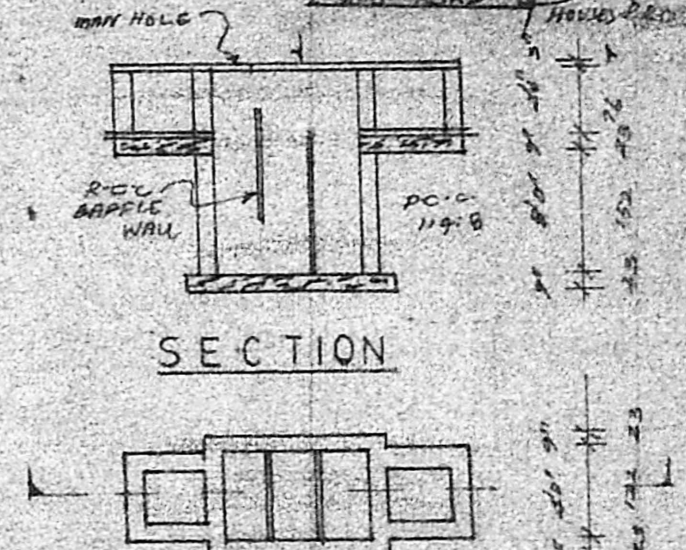

SECTION  
PLAN  
SEPTIC TANK  
DETAILS

JOINERY		
P DOOR	(33x66)	(100x200)
P1 DOOR	(30x60)	(91x200)
P2 DOOR	(26x60)	(76x200)
N WINDOW	(40x40)	(122x122)
N1 WINDOW	(46x46)	(137x137)
N2 WINDOW	(30x46)	(152x137)
V VENTILATOR	(30x20)	(91x61)

PLAN SHOWING THE PROPOSED DWELLING HOUSE IN PLOT NO. 37, S. NO. 23/4 & 22/3, IN MADIPAKKAM VILLAGE, SARASVATHY NAGAR, ULLAGARAM - PULITHIWAKKAM TOWN PANCHAYAT LIMIT.  
SCALE 1:80 (1:100)

AREA STATEMENT		
PLOT AREA	1807 sft	167.9m <sup>2</sup>
PRO. PLINTH	794 sft	73.0m <sup>2</sup>
OPEN SPACE	1013 sft	96.0m <sup>2</sup>

STAIR DETAIL	
RISE = 6" (152)	TREAD = 9" (229)
WIDTH = 2'6" (76)	

LEGEND	
PROPOSED	▬
ROADS	▬
BOUNDRY	▬

*A. Hari Haran*  
A. Hari Haran,  
LICENSED SURVEYOR,  
Mandur & Tambaram Municipal Office No. 7, New Colony Main Road ADAMBAKKAM, MADRAS-600 092 (Opp. Adambakkam Police Station)  
T. R. Gopalakrishnan  
OWNER  
LICENSED SURVEYOR